

Patient report

Bio-Rad DATE: 11/08/2018
D-10 TIME: 05:11 PM
S/N: #DJ4I016123 Software version: 4.20-2
Sample ID: 10401716
Injection date 11/08/2018 04:23 PM
Injection #: 6 Method: HbA1c
Rack #: --- Rack position: 1

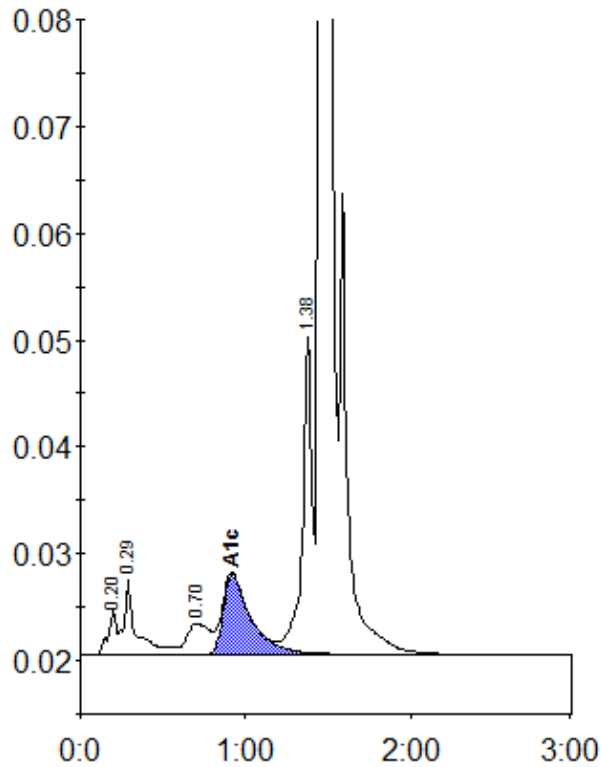

Peak table - ID: 10401716

Peak	R.time	Height	Area	Area %
A1a	0.20	4236	14306	0.7
A1b	0.29	7166	37265	1.8
LA1c/CHb-1	0.70	2915	27927	1.4
A1c	0.92	7530	87612	5.9
P3	1.38	29709	117942	5.8
A0	1.45	543508	1760198	86.1
Total Area:	2045250			

Concentration:	%
A1c	5.9